Missa Brevis

Dietrich Buxtehude
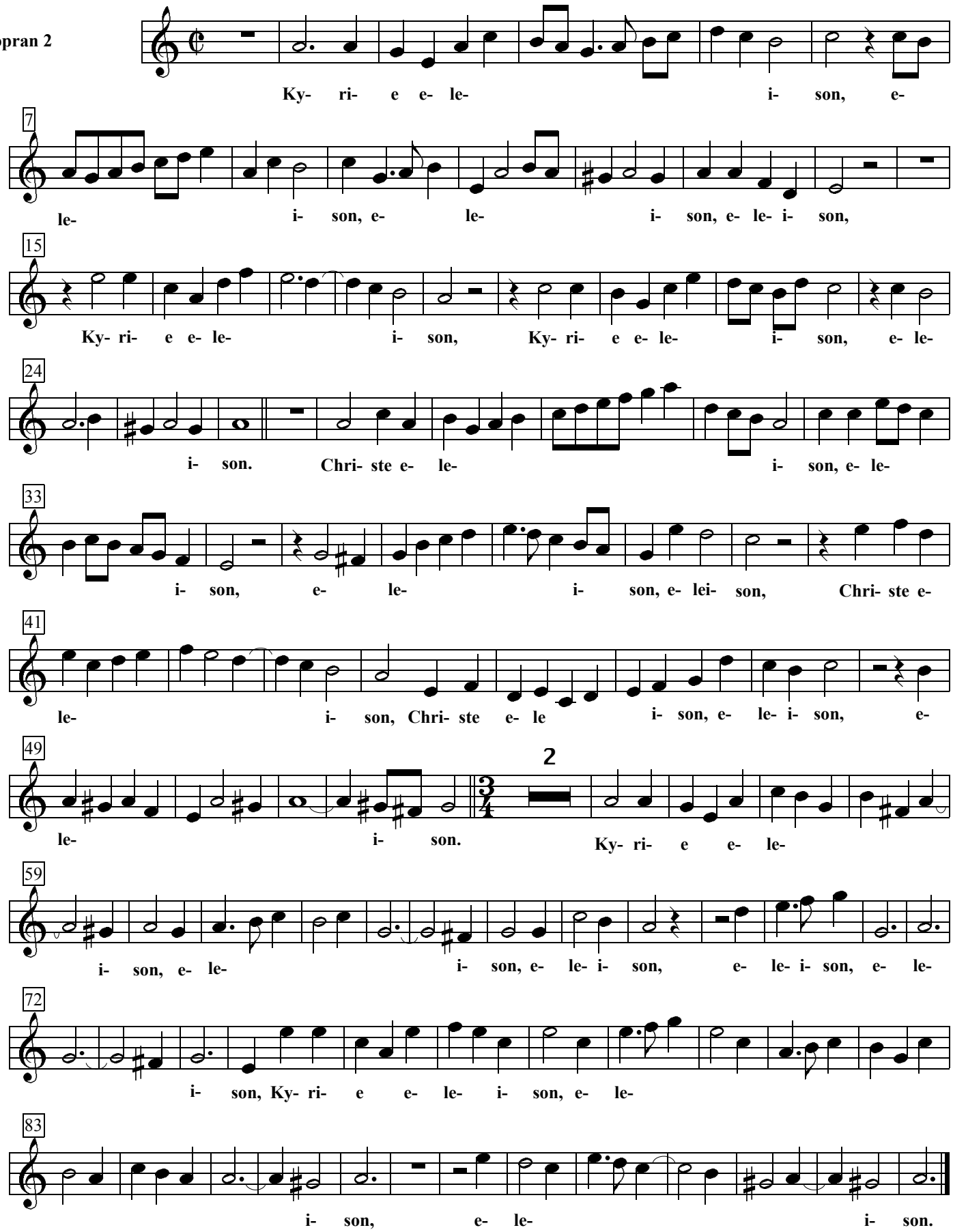
Sopran 2